

DOUBLE

DOUBLE

DOUBLE

DOUBLE

DOUBLE

DOUBLE

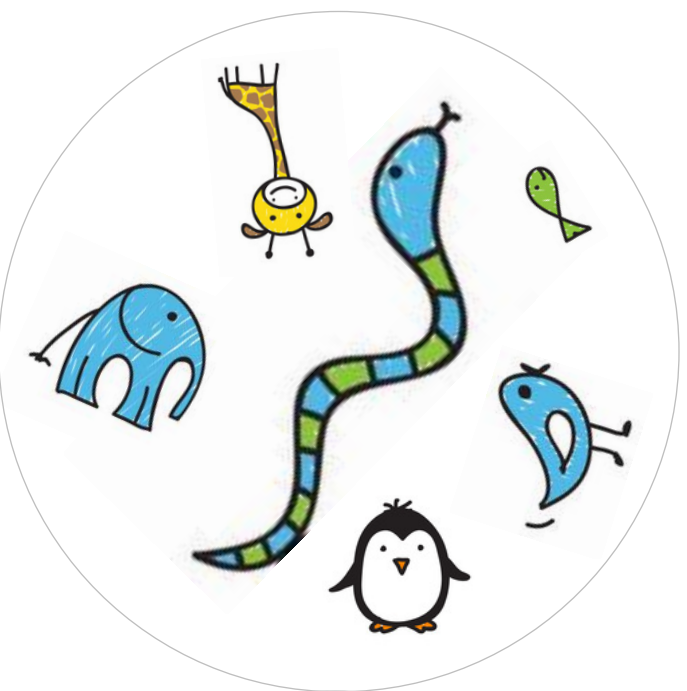
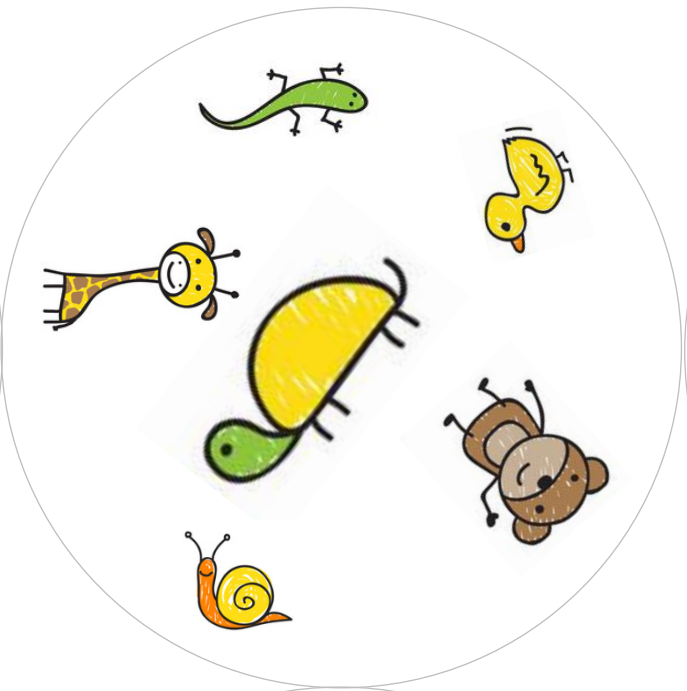

DOBBLE

DOBBLE

DOBBLE

DOBBLE

DOBBLE

DOBBLE

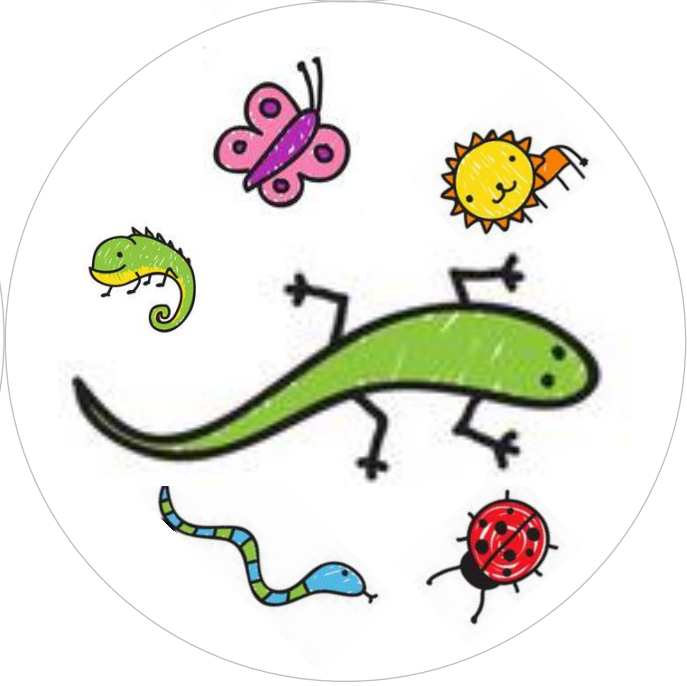

DOBBLE

DOBBLE

DOBBLE

DOBBLE

DOBBLE

DOBBLE

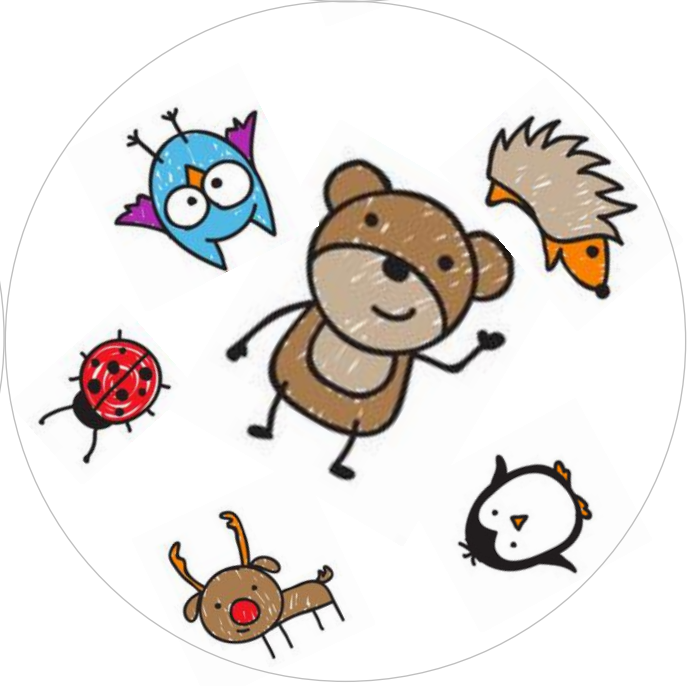
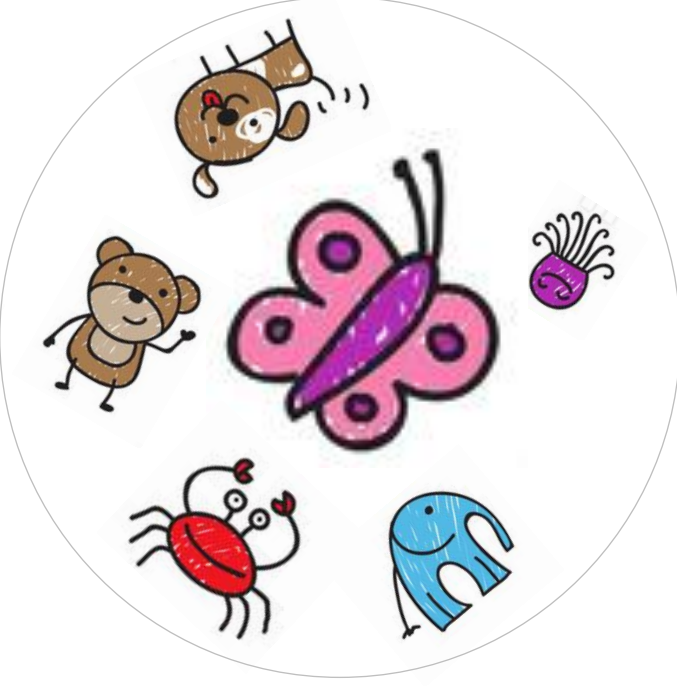
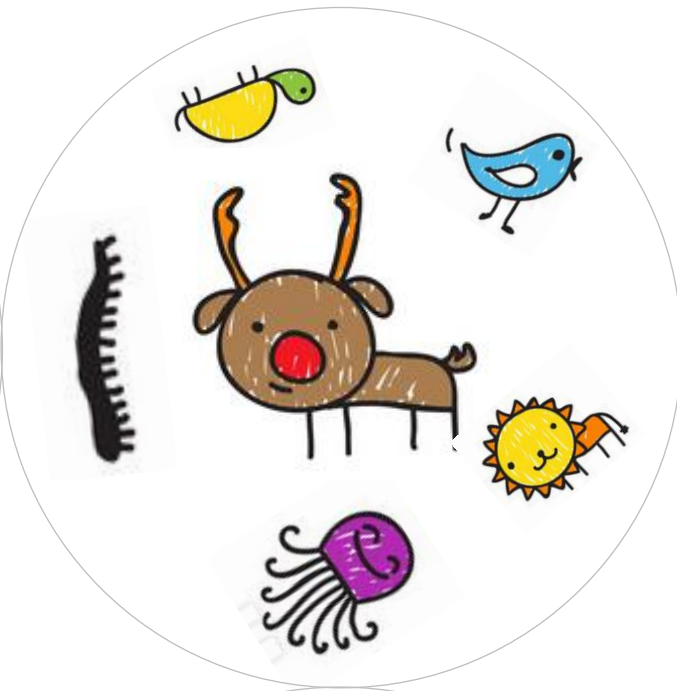

DOBBLE

DOBBLE

DOBBLE

DOBBLE

DOBBLE

DOBBLE

DOUBLE

DOUBLE

DOUBLE

DOUBLE

DOUBLE

DOUBLE

Repetido

Repetido

Repetido

Repetido

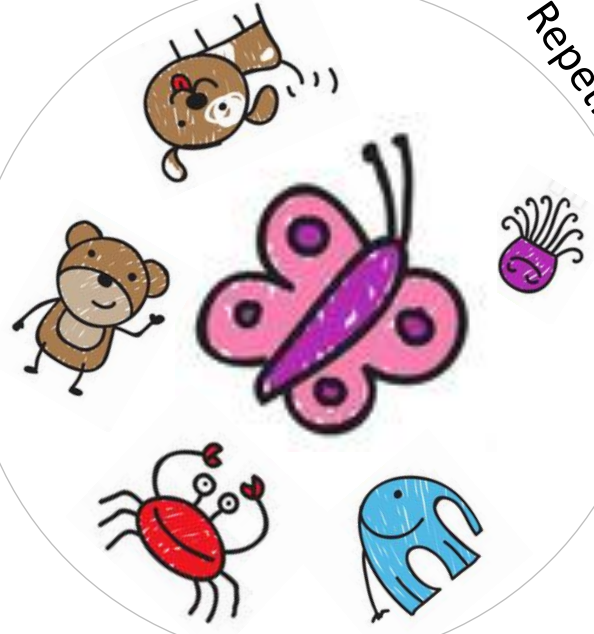

Repetido

DOBBLE

DOBBLE

DOBBLE

DOBBLE

DOBBLE

DOBBLE